

A PARTIAL ROOF PLAN - EQUIPMENT SUPPORT - DEMOLITION
SCALE: NONE
TAKEN FROM EXISTING OWNER'S RECORDS

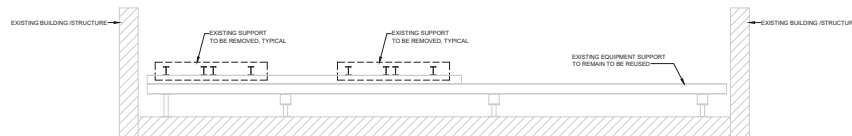

1 SECTION - ROOF EQUIPMENT STRUCTURE - DEMOLITION
SCALE: NONE



2 SECTION - ROOF EQUIPMENT STRUCTURE - DEMOLITION
SCALE: NONE

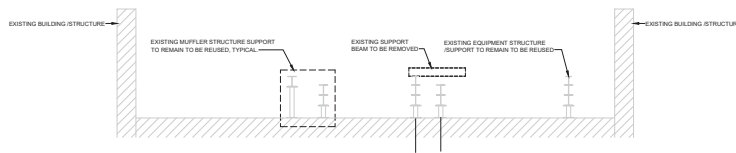

3 SECTION - ROOF EQUIPMENT STRUCTURE - DEMOLITION
SCALE: NONE

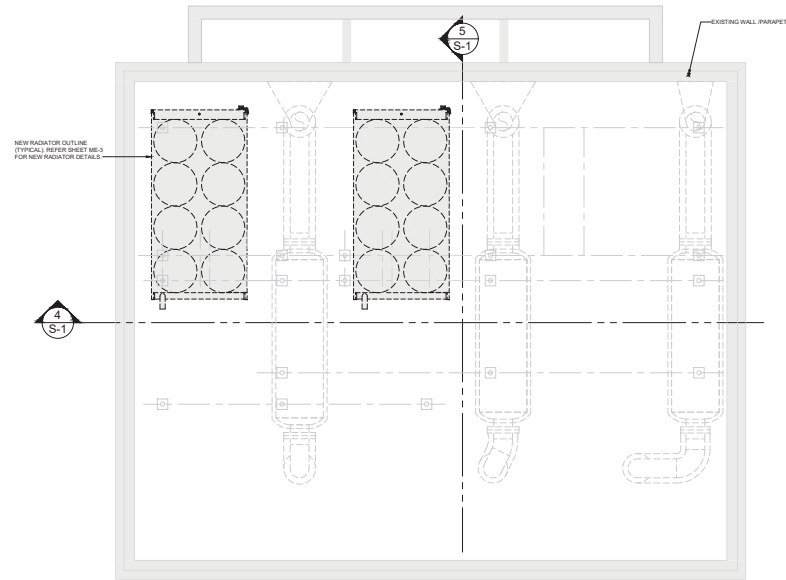

B PARTIAL ROOF PLAN - EQUIPMENT SUPPORT - NEW
SCALE: NONE
TAKEN FROM EXISTING OWNER'S RECORDS

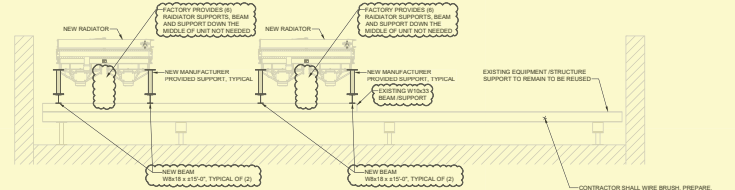

4 SECTION - ROOF EQUIPMENT SUPPORT - NEW
SCALE: NONE

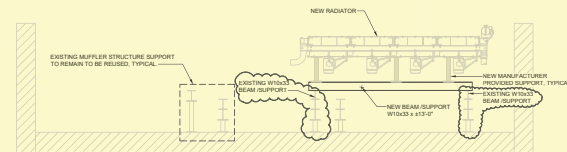

5 SECTION - ROOF EQUIPMENT STRUCTURE - NEW
SCALE: NONE

NOTE:
HEIGHT OF NEW RADIATOR IS LESS THAN EXISTING RADIATOR. EXISTING EQUIPMENT SUPPORTS SHOULD BE TO BE ADJUSTED TO ALLOW FOR INSTALLATION DIMENSIONS OF NEW RADIAITORS.

NOTE:
ANY AND ALL EQUIPMENT ON ROOF AND ROOF ITSELF TO BE PROTECTED DURING ALL PHASES OF CONSTRUCTION.

NOT FOR CONSTRUCTION OR PERMITTING.
FOR REVIEWING PURPOSES ONLY.

This document is the property of ORINER ENGINEERING, INC. and is to be used only for the project and location specified herein. It is to be returned to ORINER ENGINEERING, INC. upon completion of the project. No part of this document may be reproduced without written permission from ORINER ENGINEERING, INC.

ORINER ENGINEERING, INC.
3125 4th Ave N, Suite 200
St. Petersburg, Florida 33713
Phone: (727) 422-2225
Fax: (727) 422-2241
www.oriner.com
Certificate of Authorization #1979



GENERATOR RADIATOR REPLACEMENTS
AT THE
VERIZON TECH CENTER BUILDING 'G'
7701 EAST TELECOM PARKWAY
TEMPLE TERRACE, FLORIDA

NO.	DATE	DESCRIPTION
1	08.16.2019	REVIEW SET
2	09.23.2019	END SET
3	10.13.2019	CONSTRUCTION REVIEW
4		
5		
6		

PROJECT NO: 20072
DRAWN BY: JMM
CHECKED BY: JMG
SHEET

S-1